

NOTES:

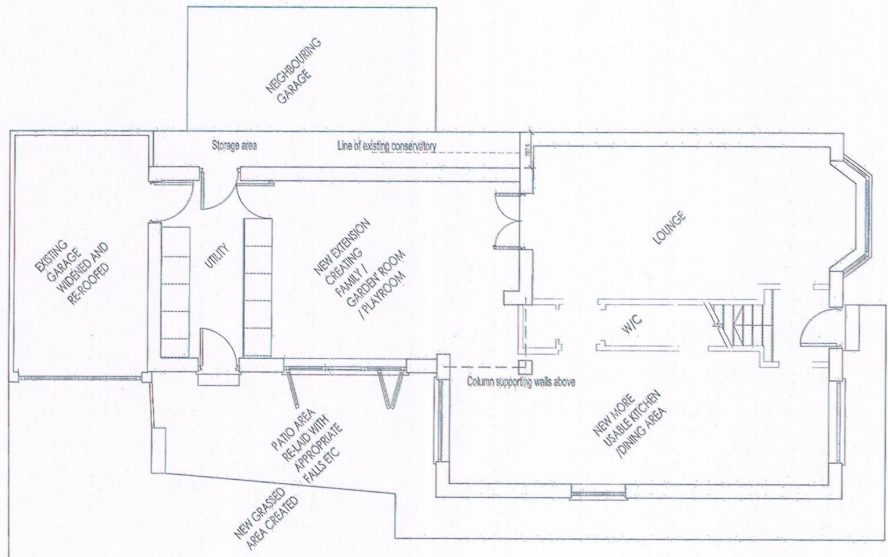

Proposed Ground Floor Plan  
Scale: 1:100 @ A3

THIS COPY HAS BEEN MADE BY OR WITH THE AUTHORITY OF RYSDALE DISTRICT COUNCIL PURSUANT TO SECTION 47 OF THE COPYRIGHT, DESIGNS AND PATENTS ACT 1988 UNLESS THAT ACT PROVIDES A SPECIFIC EXCEPTION TO COPYRIGHT THE COPY MUST NOT BE COPIED WITHOUT THE PRIOR PERMISSION OF THE COPYRIGHT OWNER

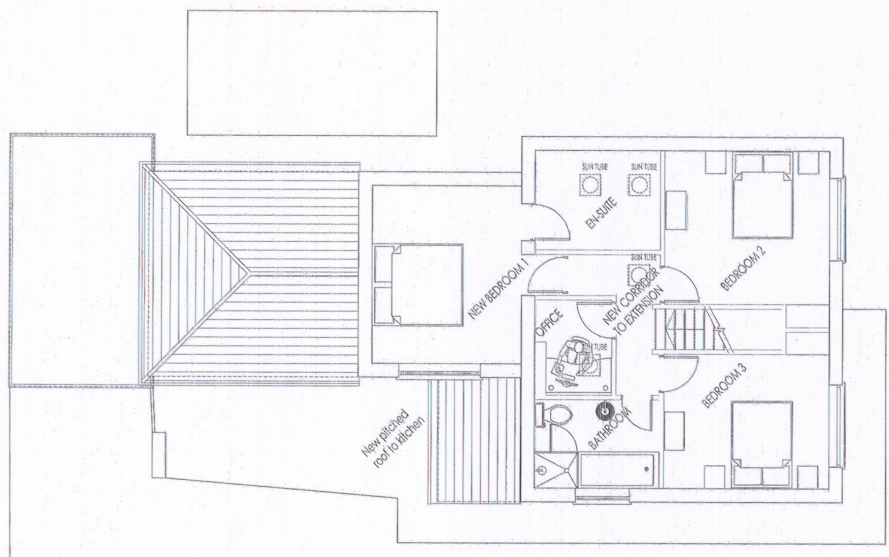

Proposed First Floor Plan  
Scale: 1:100 @ A3

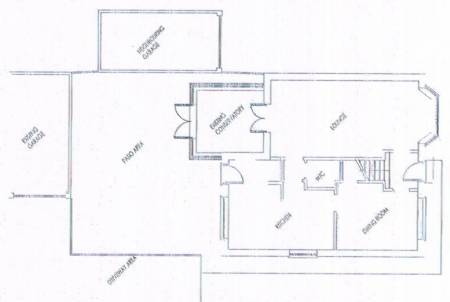

Existing Ground Floor Plan  
Scale: 1:200 @ A3

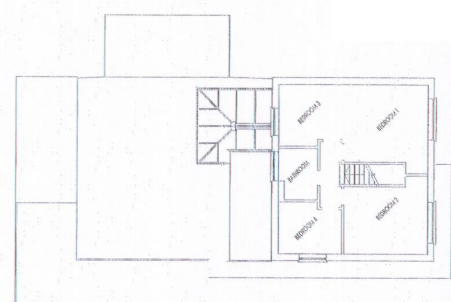

Existing First Floor Plan  
Scale: 1:200 @ A3

C	14.03.2012	Client comments incorporated.
B	02.03.2012	New scheme produced due to LA comments
A	08.12.2011	Drawing re-arranged & Notes added
REV:	DATE:	DESCRIPTION:

**Walker Design**  
Architectural and Building Services Design

**Walker Design Solutions Ltd**  
5 Castle Road Sandal, Wakefield WF2 7LU  
Tel: 01924 249490 Mob: 07841 413339  
E-mail: enquiries@walkerdesignsolutions.co.uk

STATUS: <b>PLANNING</b>	
CLIENT: MCGUIRE	PROJECT ADDRESS: 11 MEADOW ROAD PICKERING NORTH YORKSHIRE YO188NW
PROJECT No: 1014	
DRAWING No: 02	
REVISION: C	TITLE: GA PLANS
SCALE: VARIOUS @ A3	DRAWN: CEW
	DATE: 13.12.11